

ELEVATION

13/18840/232/95
 Planning Permit No.
APPROVED
 SUBJECT TO THE CONDITIONS IN THIS OFFICE LETTER.
 No. 13929/95 Date 5/95
 FOR MEMBER SECRETARY
 MADRAS METROPOLITAN
 DEVELOPMENT AUTHORITY
 MADRAS - 600 008.

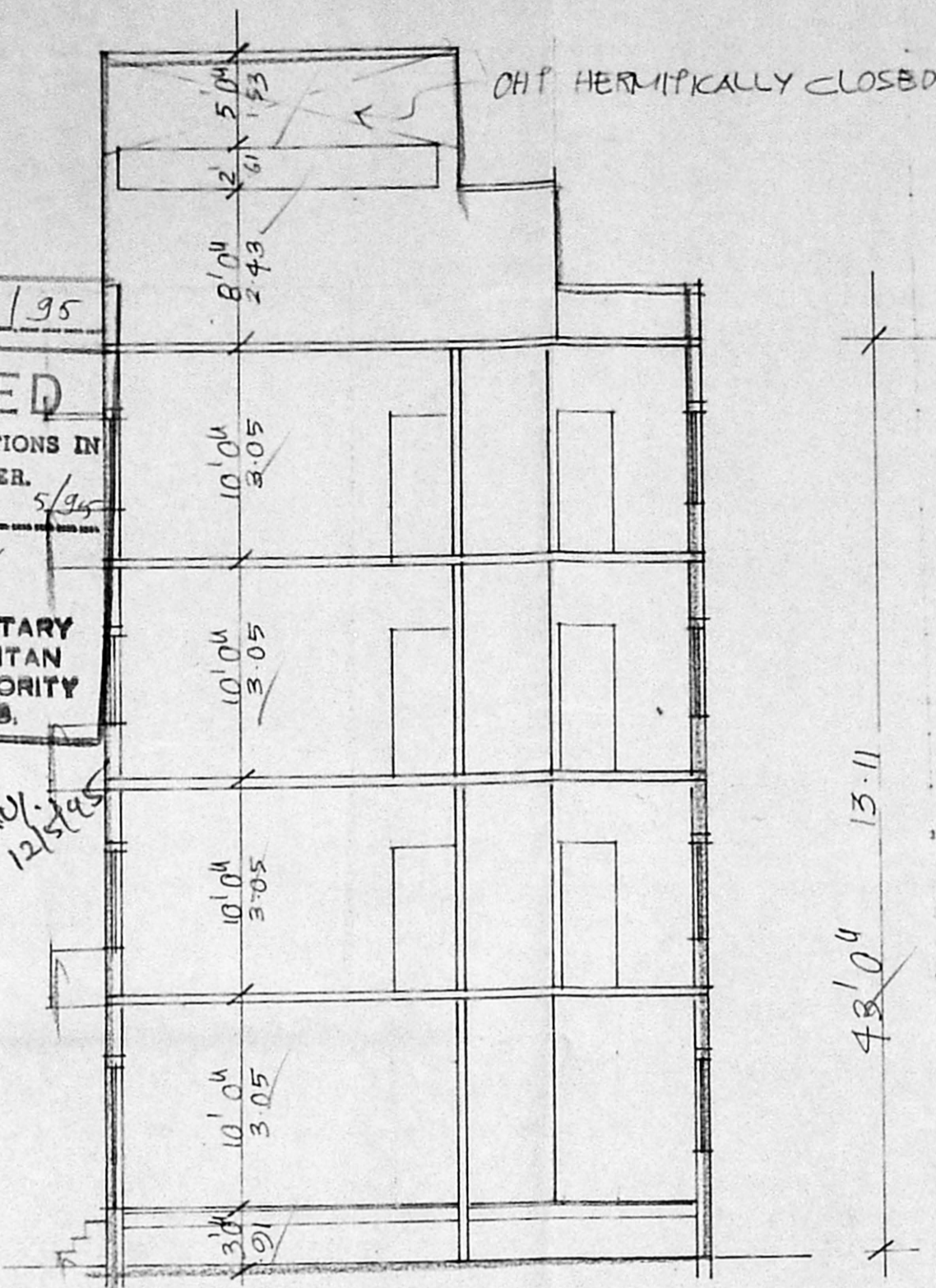

SECTION ON AA

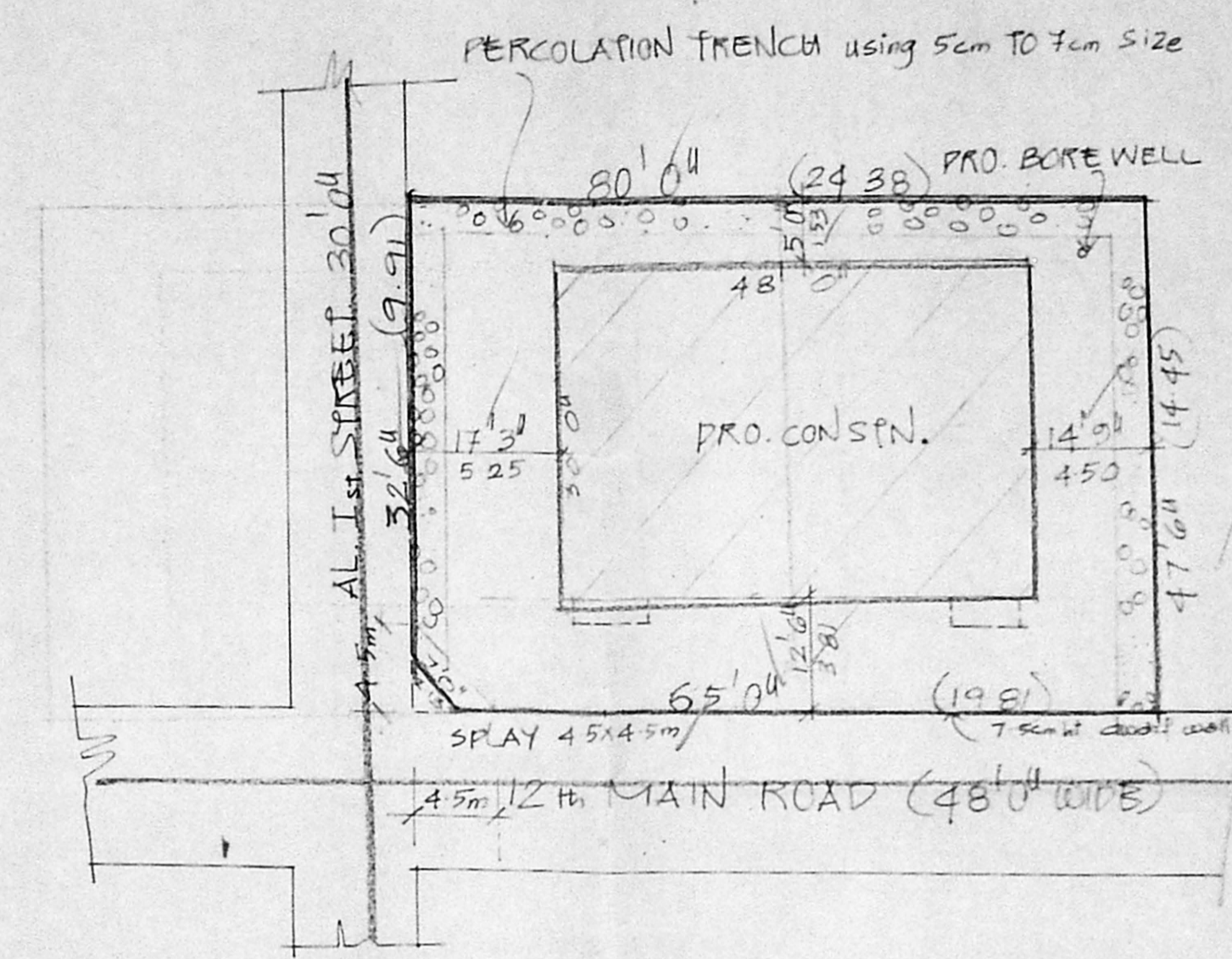

SITE PLAN
 SCALE 1" TO 16'0"

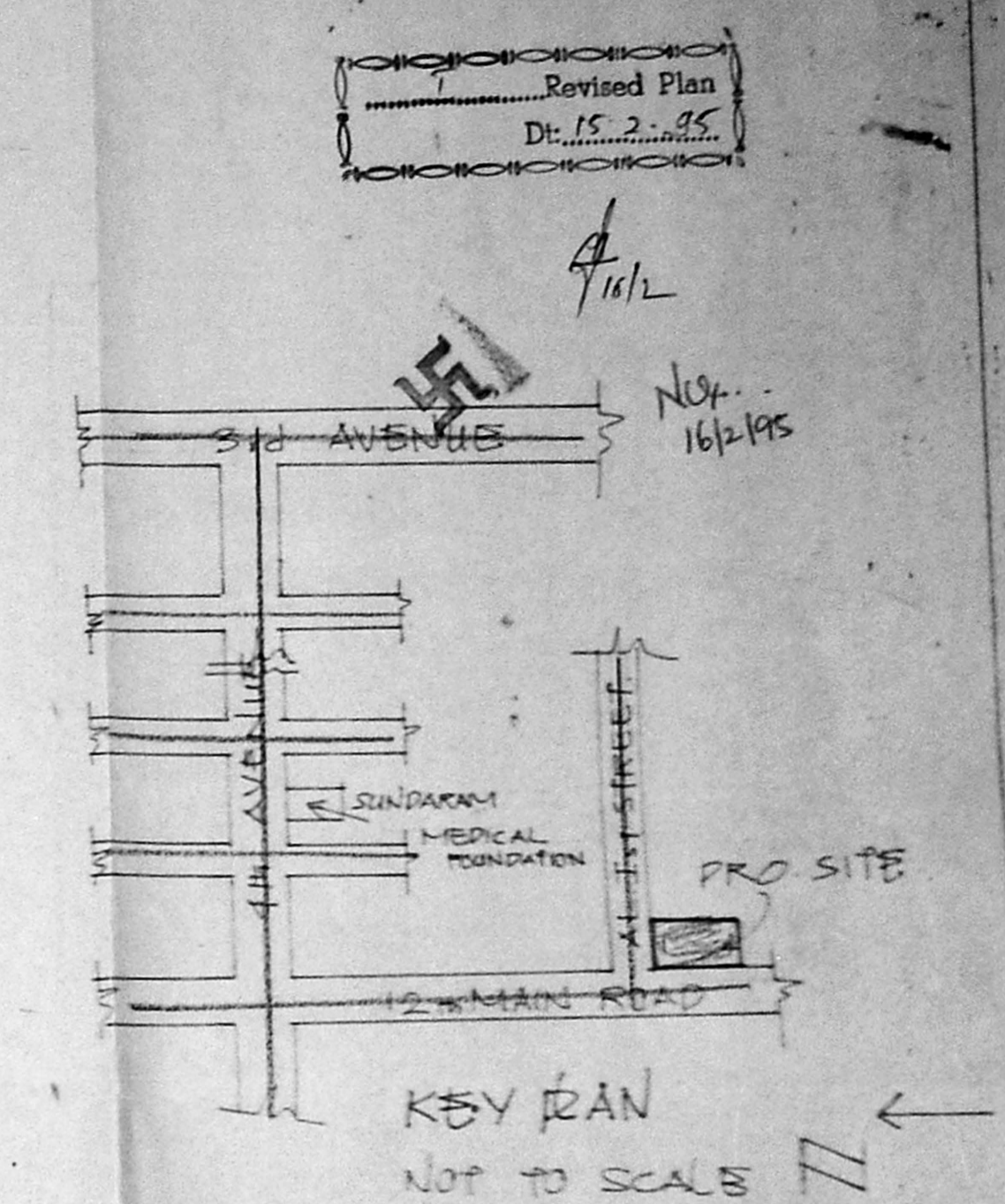

KEY PLAN
 NOT TO SCALE

9'4" 10'0" 4'6" 8'4 1/2" 4'6" 4'0" 4'2" 4'0" 4'2" 8'3" 4'2" 10'0" 9'4"
 3.05 2.55 1.23 1.23 2.51 3.05

9'4" 10'0" 4'6" 8'4 1/2" 4'6" 4'0" 4'2" 4'0" 4'2" 8'3" 4'2" 10'0" 9'4"
 3.05 2.55 1.23 1.23 2.51 3.05

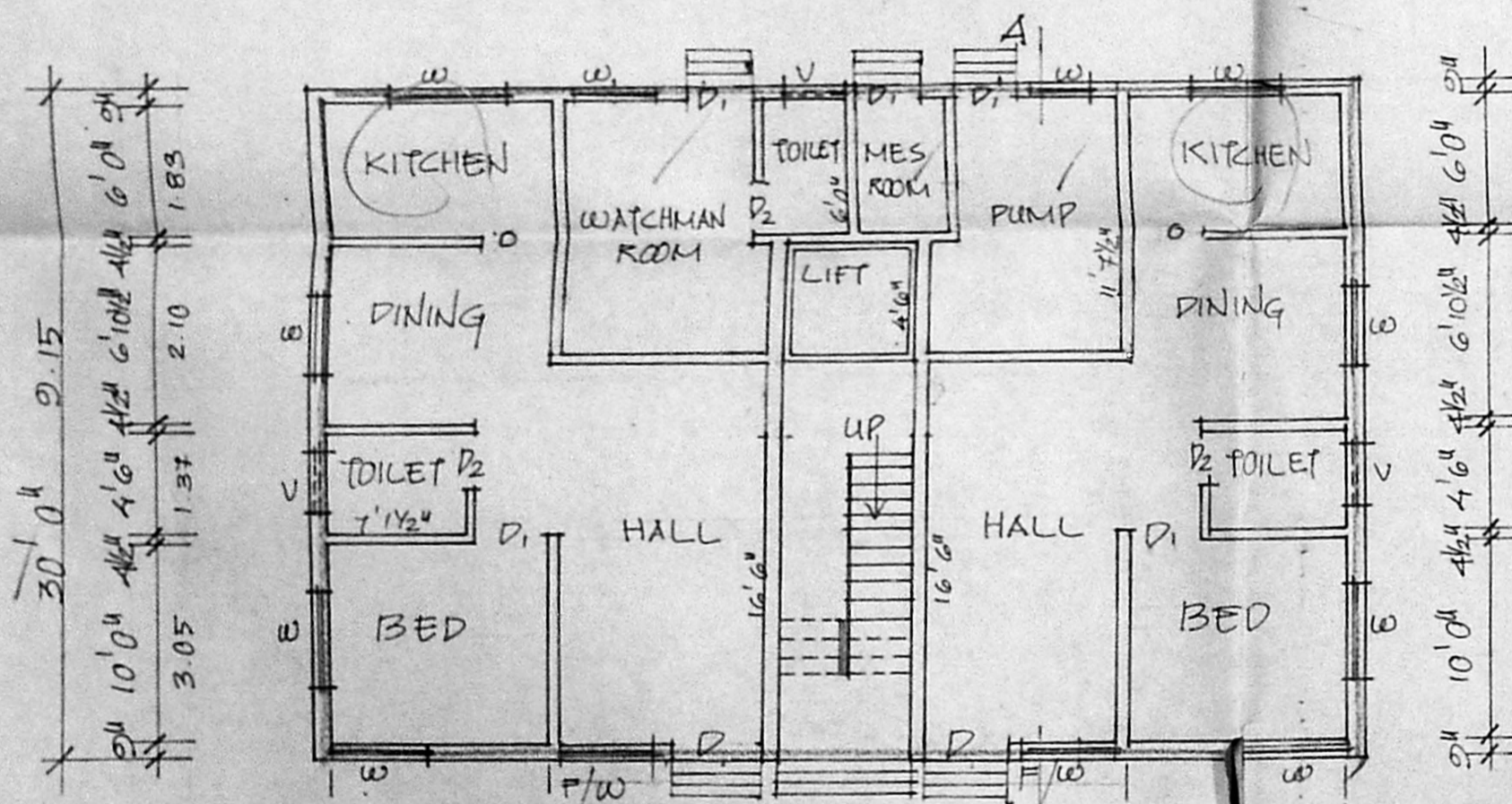

GROUND FLOOR PLAN

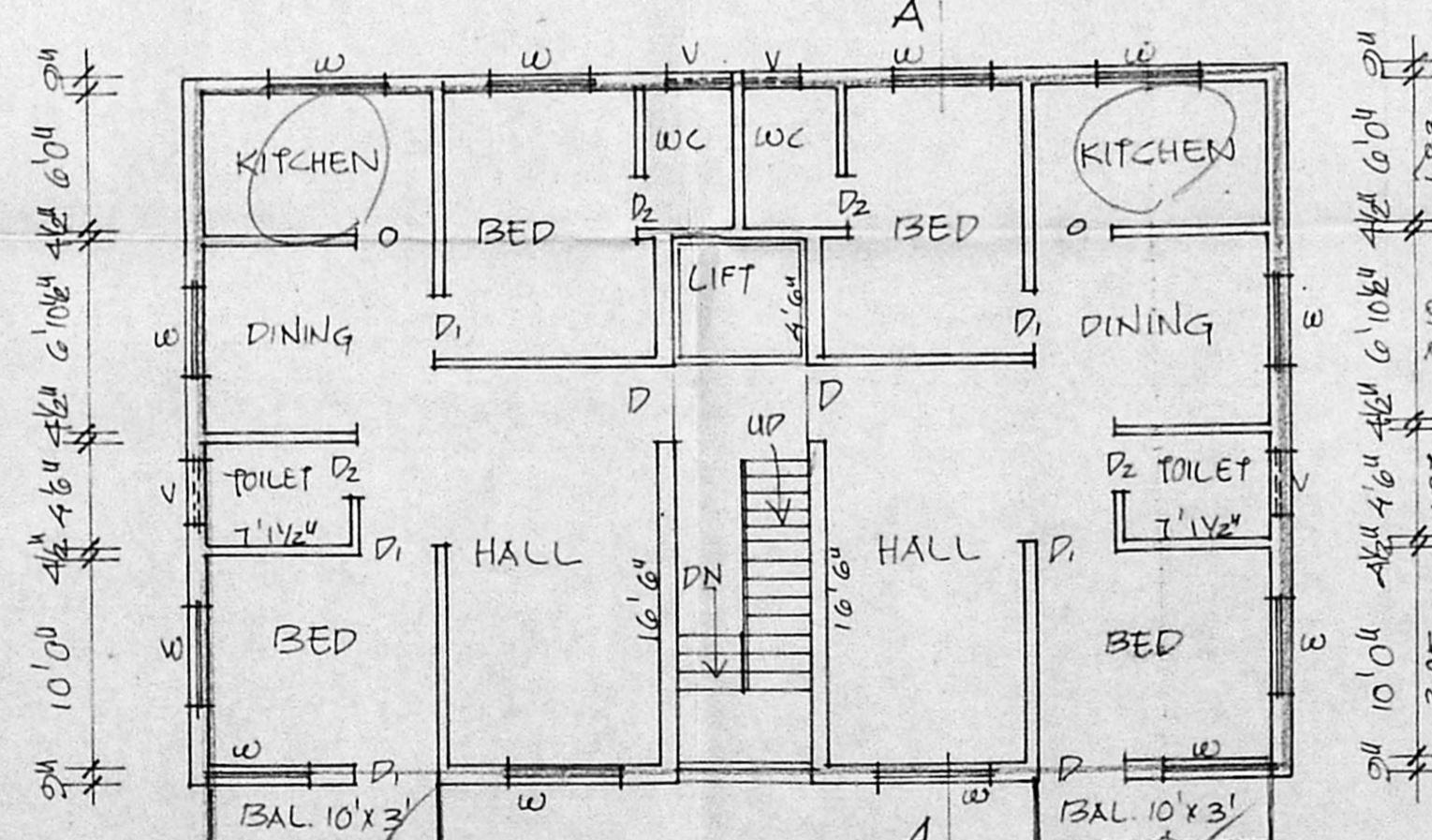

TYPICAL FLOOR PLAN (1st, 2nd, 3rd FLOOR)

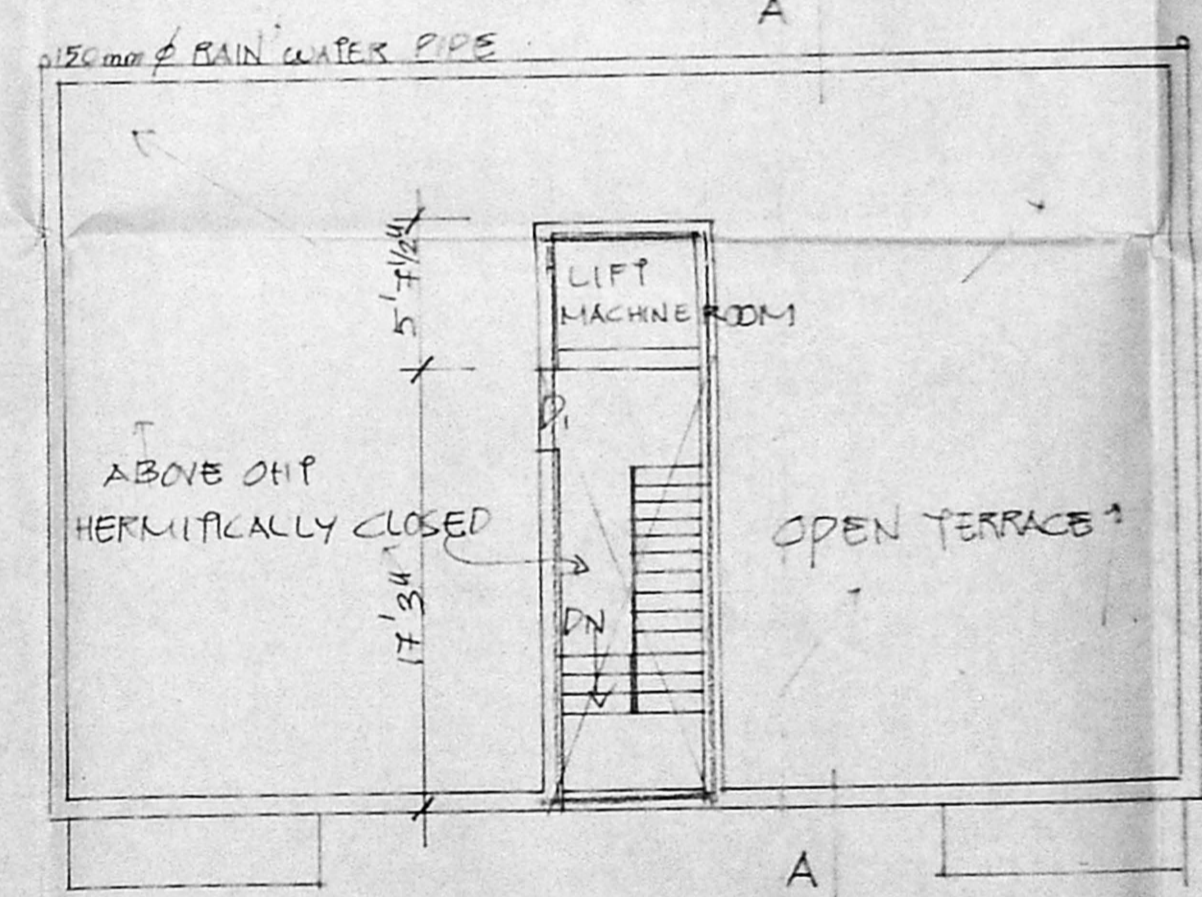

TERRACE PLAN

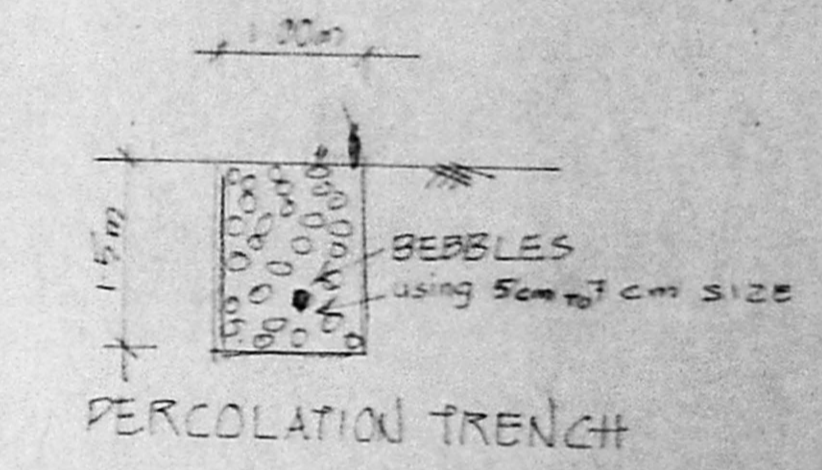

PERCOLATION TRENCH

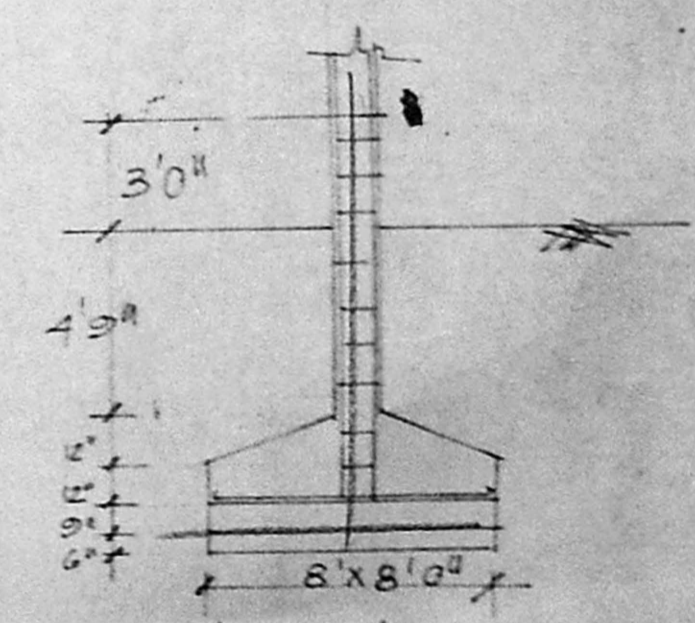

FOUNDATION DETAIL

JOINERIES

D	DOOR	3'6" x 7'0"
D/O	" / OPEN	3'0" x 7'0"
D2	"	2'6" x 7'0"
W	WINDOW	4'0" x 4'6"
V	VENTILATOR	3'0" x 2'0"
F/W	FRENCH WINDOW	4'6" x 7'0"

SPECIFICATION

SAND FILLING IN FOUNDATION
RCC 1:4:8 IN FOUNDATION
BRICK WORK IN CM 1:5
RCC WORK IN 1:2:4
PLASTERING IN CM 1:4

AREA DETAIL

TOTAL EXTENT OF SITE	3788	351.91
GROUND FLOOR	1158 SFT	1440
INCIDENTAL AREA	282 SFT	133.78
FIRST FLOOR	1500	133.35
SECOND FLOOR	1500	133.35
THIRD FLOOR	1500	133.35
PSI 140	5340	551.83
COV: 40%		

COLOUR INDEX

ROADS	=====
BOUNDARY	=====
PROPOSALS	=====

PRO. RESIDENTIAL BUILDING IN TS NO 178, BLOCK NO 9B,
 AT PLOT NO 2873, DOOR NO AL 104, 1st STREET, 12th MAIN
 ROAD, ARINGER ANNA NAGAR, NADUVAKKARAI VILLAGE,
 SCALE 1" TO 8'0"

OWNER'S SIGNATURE
 D.V. Meera
 S. DURAI PANDIAN
 BE, AMISE, FIV, FII, Arch.
 Chartered Engineer, Valuer, Industrial Consultant,
 Registered Architect, Temple Engineer
 Licensed Surveyor, Corporation of Madras,
 44 St. Vinayak Kilgusik Garden Colony Extn.,
 Madras 600 010, Ph No: 61263, Off: 826730-
 LICENSED SURVEYOR